

SPoonER MILLS

Cadott • Gilman • Thorp



News & Notes

September 2025

To:

www.cloverleaffarmsupply.com



**WELCOME
BACK TO
SCHOOL**

CADOTT GRAIN SERVICE

TAKING CORN AND SOYBEANS.
DRYING AND STORAGE NEEDS.
CONTACT YOUR MILL FOR
HANDLING OF OTHER GRAINS.

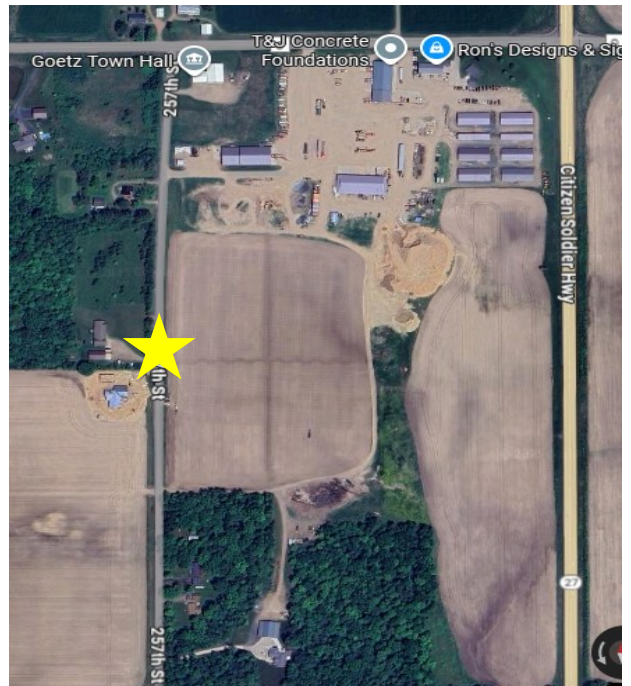

Cover Crops

Winter rye & wheat seed are here.
Make sure to get both planted by
October 1st.

We also have clovers, annual
ryegrass, radish, turnips, peas, and
mixes for all purposes.

5% OFF

**Form-A-Lic tubs
until
September 19th**

Cloverleaf Plot Day

Wednesday Sept. 10th.

11am - 2pm

1/2 mile west of Highway 27 and 1/4 mile
South of Highway O on 257th Street

-Watch for signs-

Corn and Soybean plots



Cloverleaf Farm Supply

(715) 289-4366 / 800-241-4366

127 Elm Street / PO Box 63

Cadott, WI 54727

Gilman Feed Co

(715) 447-8243

400 N Railroad / PO Box 147

Gilman, WI 54433

Spooner Mills of Thorp

(715) 669-5644 / (715) 669-3500

213 E Soo / PO Box 598

Thorp, WI 54771

Email

spoonermills@gmail.com

Feel free to email us concerning any
information you see in News & Notes

From the Agronomy Desk...

Summer has come and gone, and the kids are back in school or just about to head back to school. Our crops have grown extremely well with all the moisture and heat we have had since June. This means harvest is just around the corner. We have seen a lot of hay being made, which has just added to the inventory this year. With the amount of hay, we have taken off this year we should really think about adding some potassium to help restore the nutrients in the root to better over winter.

Soybeans look much better than last year, but we have found some white mold in very select areas.

If you need soil sampling this fall, please call to get on the list. If we have not sampled soil in a while it would be a good time to get it done so you can use the information to plan for crops for next year.

Your Spooner Mills Agronomy Team,

Tom, Paul, Cory, and Terry

If you have any questions you'd like answered by our Agronomy team Please feel free to mail or email them to: (amandah@cloverleaffarmsupply.com). We will feature them in our newsletter.

Gilman Plot Day

Wednesday Sept. 17 from 11 am - 2 pm

Bill and Bridget Ciolkosz -

1 mile West of Highway 73 on Center Road,

1/4 mile North on Tieman Ave.

East side of the road.

Corn and Soybean Plots



**Dairyland Labs will be at both locations (Gilman & Thorp) to test silage moisture
Bring 3-4 corn stalks to chop and test.**

Thorp Plot Day

Thursday Sept. 18th from 11 am - 2 pm

Isaac Burkolder -

County Road N, Thorp

.8 miles East of Bachelors Ave

.2 miles West of Fisher Ave

South side of Highway N

**Grain Corn, Silage Corn &
Soybean Plots**

